

Deggendorfer Werft und Eisenbau GmbH

P.O. Box 12 09
D-94452 Deggendorf
Germany

Telephone (09 91) 3 81-0
Telefax (09 91) 3 81-1 56
Telex 6 9 889 dwe-d



Diesel-electric bucket chain dredger

Built for
Karachi Port Trust
Pakistan

Length over deck	52,00 m
Breadth mld.	12,60 m
Depth at 1/2 L	4,50 m
Draught, appr.	2,60 m
Scantling draught	2,80 m
Dredging depth	14,00 - 20,00 m
Bucket capacity	850 ltr.



**Floating bucket
chain dredger
»Orşova«**

Owner:
Intreprinderea
Construcții Hydrotehnice
Constanța, Roumania

Year of construction	1977
Length	53,00 m
Breadth	11,50 m
Depth	3,50 m
Draught appr.	2,10 m
Dredging depth, max.	23,00 m
Total engine output	1070 HP
Top tumbler drive	Diesel-hydraulic
Bucket capacity	600 ltr.



Floating bucket chain dredger »Donar«

Owner

Wasser- u. Schifffahrts-Direktion,
Mainz/Federal Republic of Germany
(Inland Waterways Authority)

Year of construction	1974/1975
Length	30,00 m
Breadth	7,00 m
Depth	2,25 m
Draught	1,10 m
Dredging depth, max.	7,50 m
Total engine output	200 HP
Top tumbler drive	hydro-static
Bucket capacity	120 ltr.



**Floating bucket
chain dredger
»Veli«**

Owner
Port Authority, Helsinki/Finland

Year of construction	1967
Length	45,00 m
Breadth	10,00 m
Depth	3,50 m
Draught appr.	2,50 m
Dredging depth, max.	20,00 m
Total engine output	620 HP
Top tumbler drive	Diesel-hydraulic
Bucket capacity	500 ltr.

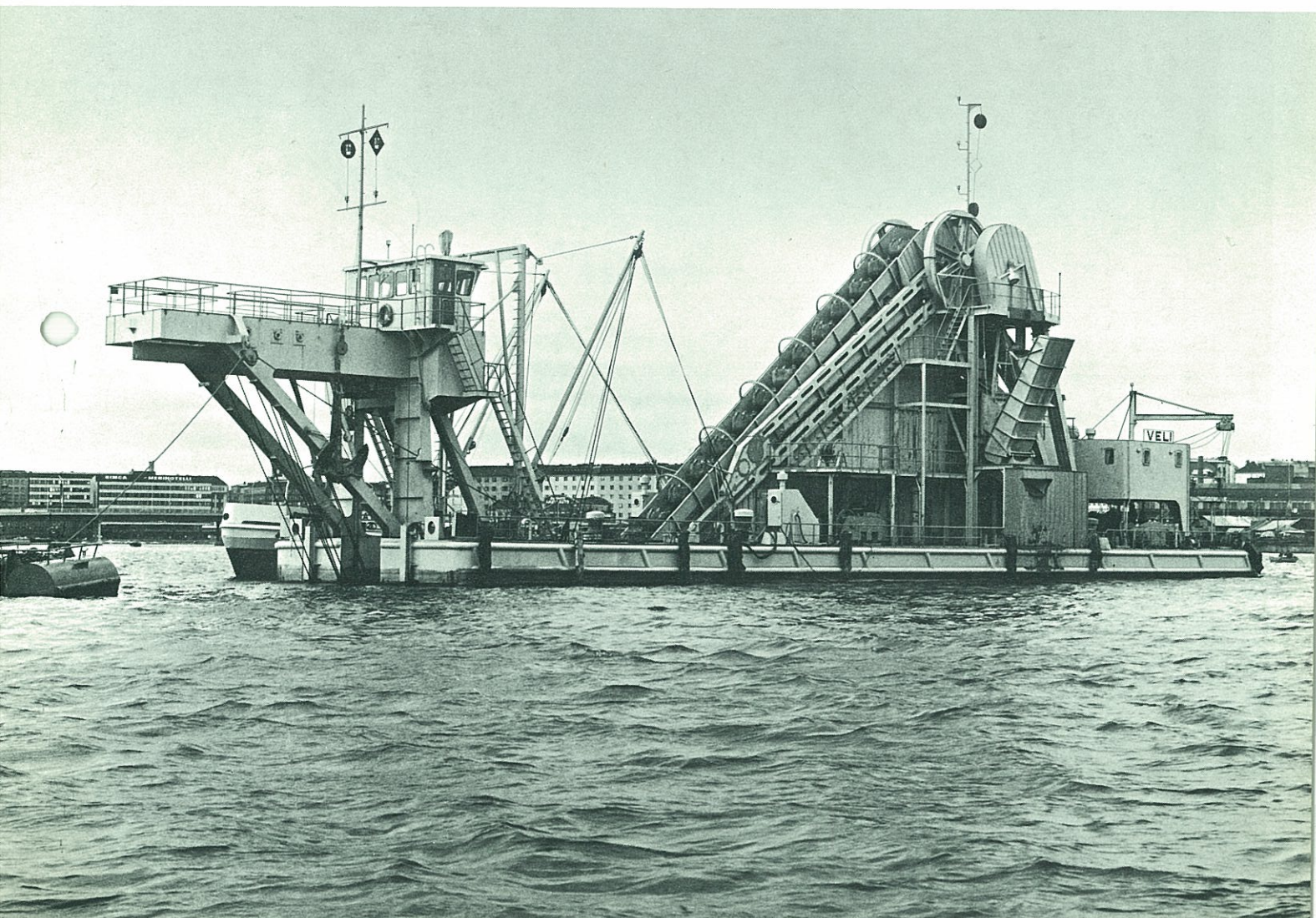

Deggendorfer Werft und Eisenbau GmbH

P.O. Box 1209
D-8360 Deggendorf
West Germany

Tel. 0991-60 41
Telex 069 889
Cable Eisenbau

DWE

Floating bucket chain dredger »Vesikarhu«

Owner
Inland Waterways Authority,
Helsinki/Finland

Year of construction	1965
Length	28,60 m
Breadth	7,40 m
Depth	3,00 m
Draught appr.	1,80 m
Dredging depth, max.	7,20 m
Total engine output	306 HP
Top tumbler drive	Diesel-hydraulic
Bucket capacity – normal buckets	250 ltr.
Bucket capacity – rock buckets	120 ltr.

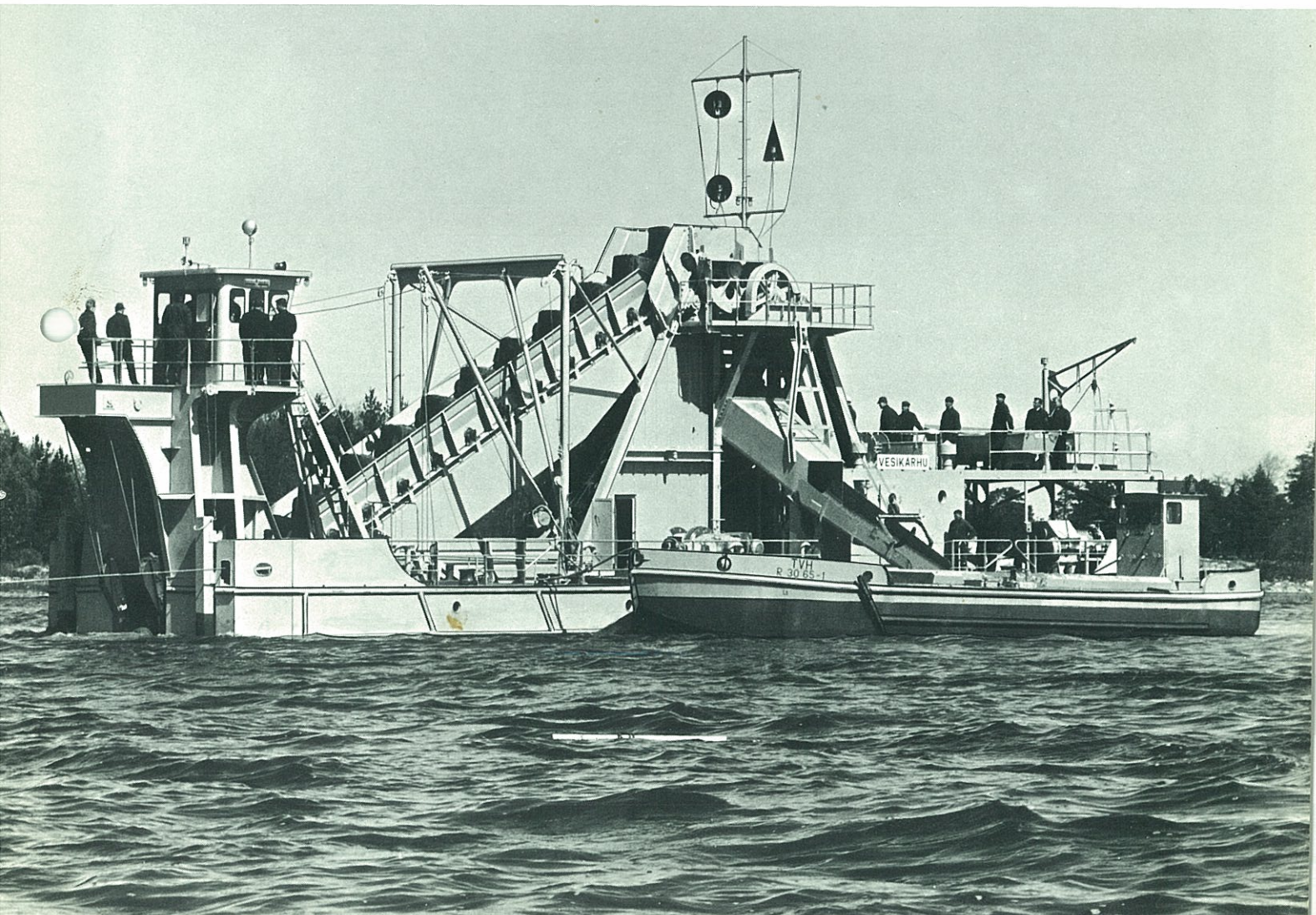

**Portable
floating bucket
chain dredger
»GM 21«**

Owner
Gebr. Meyer,
Cologne/Federal Republic of Germany

Year of construction	1963
Length	28,80 m
Breadth	9,00 m
Depth	1,85/2,25 m
Draught appr.	1,20 m
Dredging depth, max.	10,00 m
Total engine output	222 HP
Top tumbler drive	Diesel-hydraulic
Bucket capacity	185 ltr.

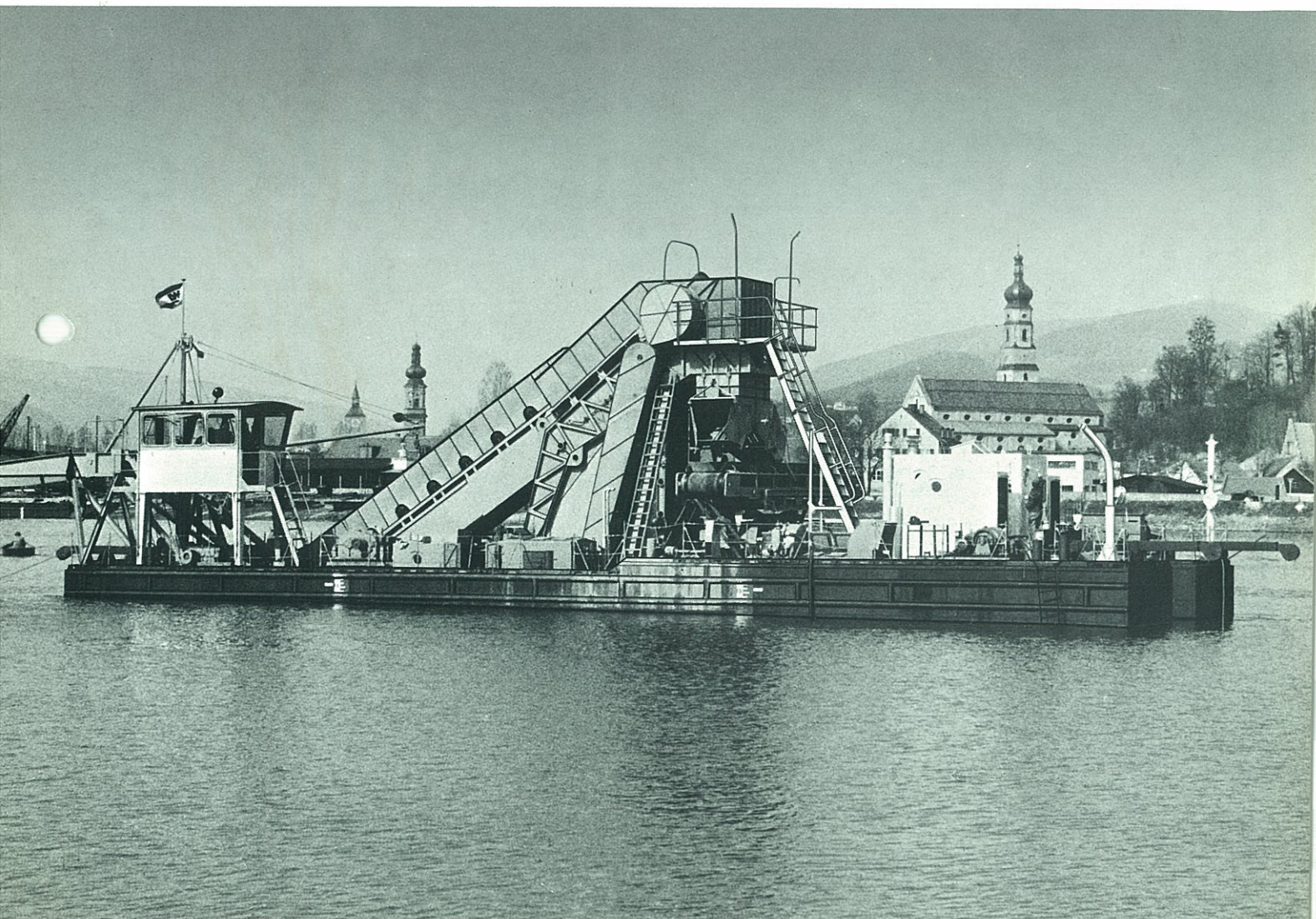

Deggendorfer Werft und Eisenbau GmbH

P.O. Box 1209
D-8360 Deggendorf
West Germany

Tel. 0991-60 41
Telex 069 889
Cable Eisenbau

DWE

Portable floating bucket chain dredger »Achilles«

Owner
Philipp Holzmann AG,
Frankfurt/Federal Republic of Germany

Year of construction	1958
Length	28,30 m
Breadth	7,50 m
Depth	1,80 m
Draught	1,20 m
Dredging depth, max.	9,00 m
Total engine output	185 HP
Top tumbler drive	Diesel-hydraulic
Bucket capacity	175 ltr.
Pump pontoon	310 HP

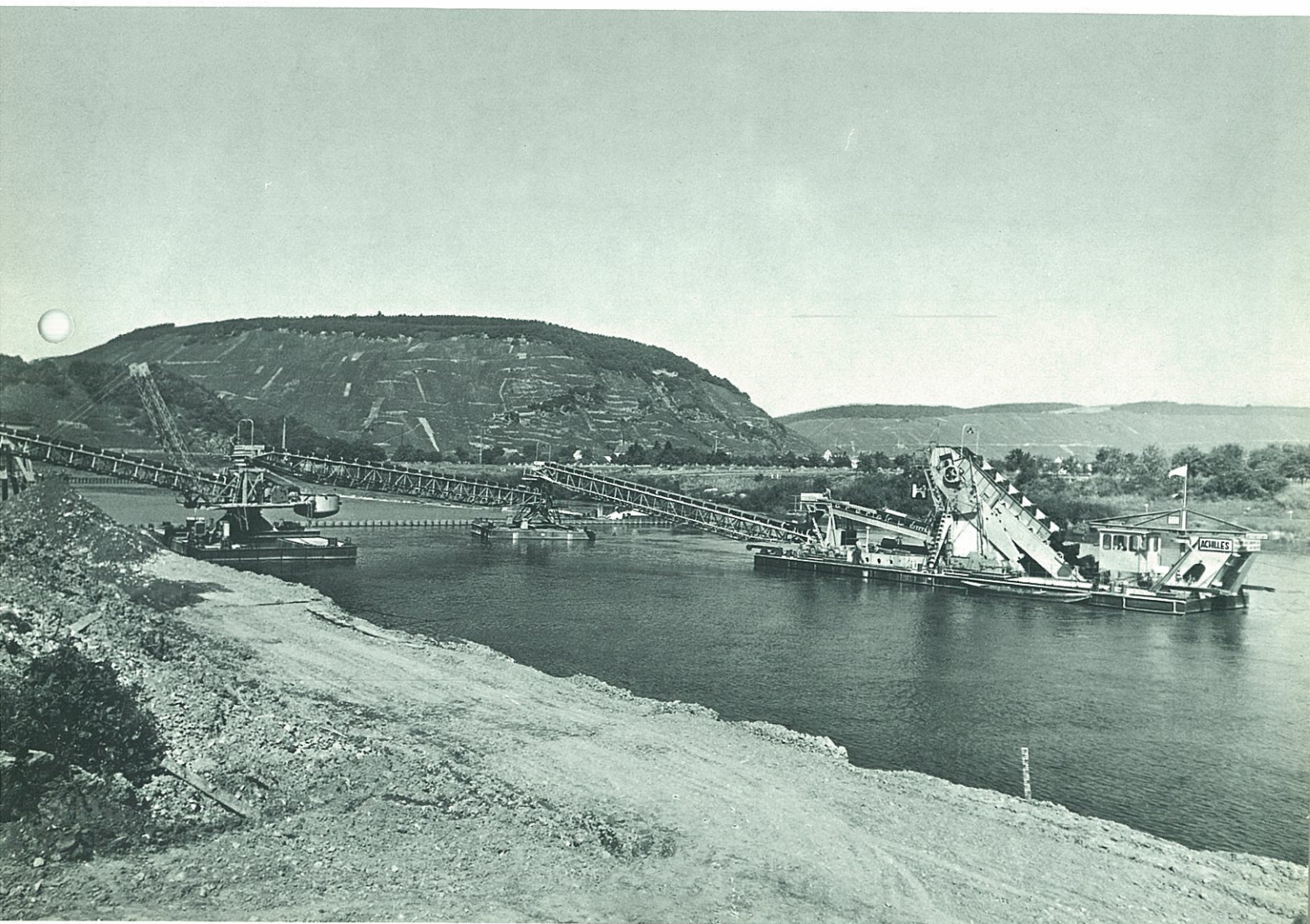

Deggendorfer Werft und Eisenbau GmbH

P.O. Box 1209
D-8360 Deggendorf
West Germany

Tel. 0991-60 41
Telex 069 889
Cable Eisenbau

DWE

Portable floating scoop-wheel and bucket chain dredger »Christian«

Owner
Alfred Kunz & Co.,
Munich/Federal Republic of Germany

Year of construction	1956
Length	32,50 m
Breadth	13,20 m
Depth	2,00 m
Draught appr.	1,25 m
Dredging depth, max.	5,00 m
Total engine output	750 HP
Top tumbler drive	Diesel-hydraulic
Bucket capacity	300 ltr.
Scoop-wheel buckets	200 ltr.
Total dredging capacity	1400 cbm/h
Belt conveyors	2 x 30 m/2 x 90 m

